Bb instruments:
clarinet, tenor sax,
trumpet,
baritone treble clef

This Little Light of Mine

gray hymnal #118

traditional spiritual

Introduction by Handbells - all instruments come in AFTER this introduction.

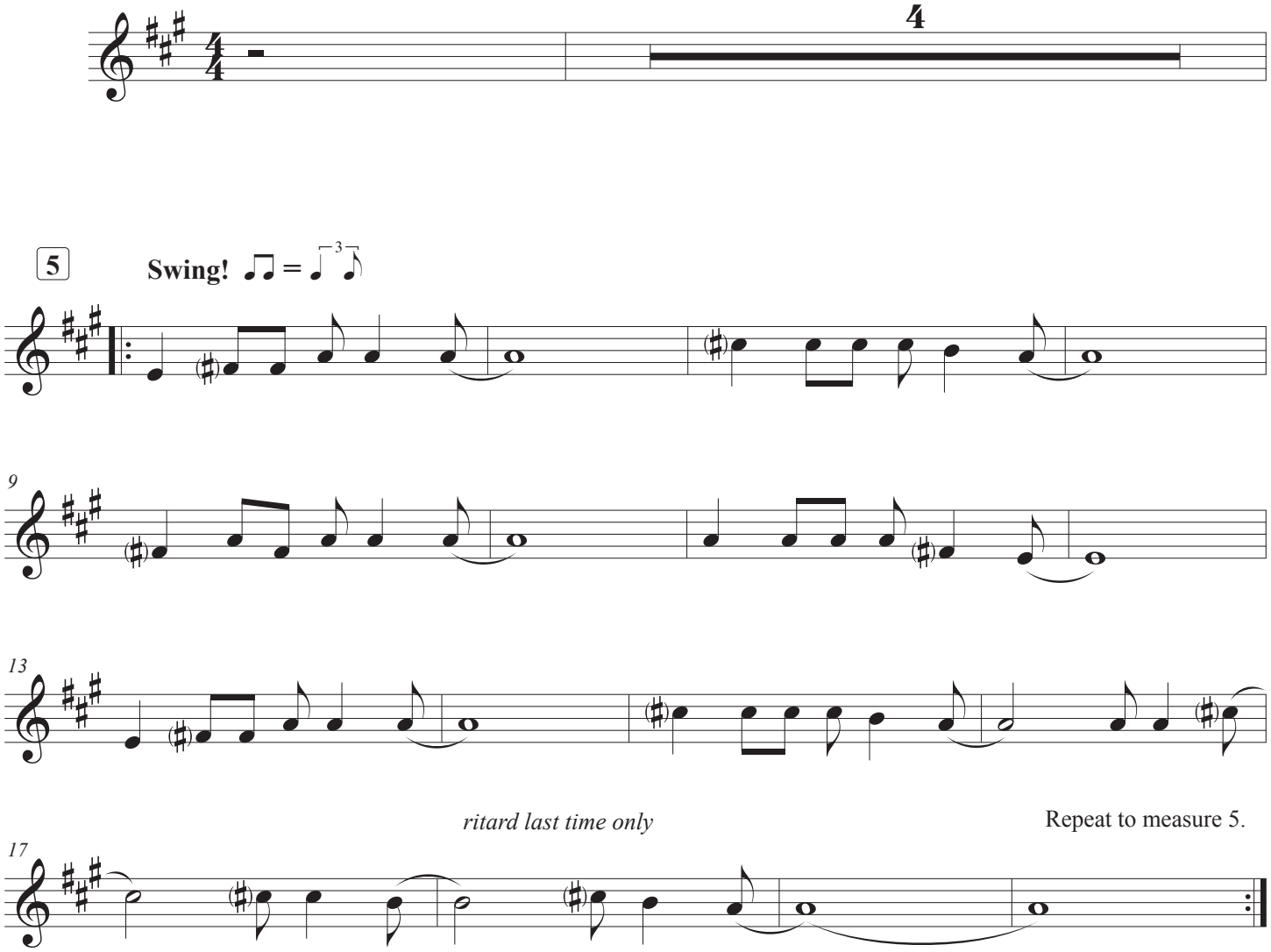

- This is for Sunday, March 3, 2018's multi-generational service.
- We will have a very short rehearsal from 10:10-10:20 am in the sanctuary before the service.
- We'll play 2 or 3 times through. The final time through we'll slow down in the last 3 measures.
- Please bring a music stand if you have one!
- Questions? Contact Theresa Witmer by email at: handbells@uucantonny.org